

# Patient report

Bio-Rad                      DATE: 12/01/2019  
D-10                         TIME: 05:40 PM  
S/N: #DC2K755917       Software version: 4.30-2  
Sample ID:                 10507431  
Injection date             12/01/2019 05:25 PM  
Injection #: 43             Method: HbA1c  
Rack #: ---                 Rack position: 5

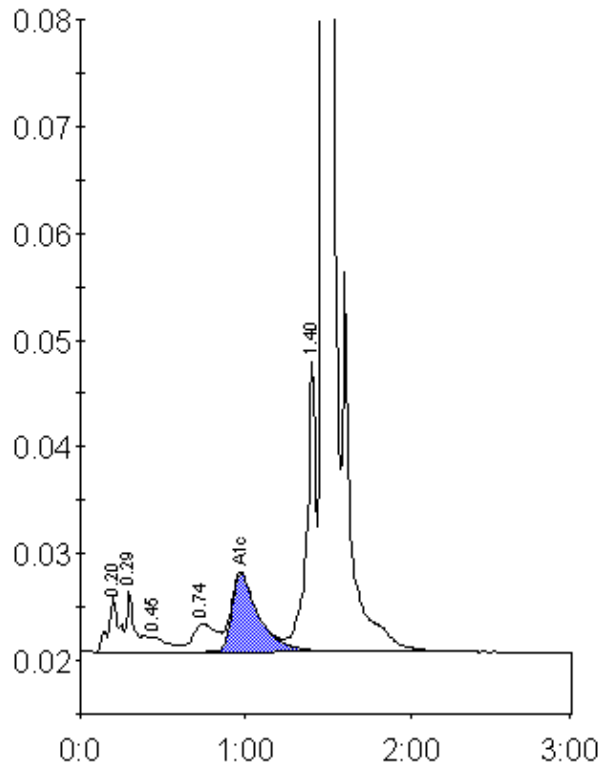

Peak table - ID: 10507431

Peak	R.time	Height	Area	Area %
A1a	0.20	5026	23569	1.3
A1b	0.29	5685	22075	1.2
F	0.45	1401	10221	0.6
LA1c/CHb-1	0.74	2670	25909	1.4
A1c	0.97	7360	82983	6.6
P3	1.40	27227	102894	5.6
A0	1.47	506992	1558398	85.3
Total Area:		1826050		

Concentration:	%
A1c	6.6